

SECTION BA-ALL BREEDS BEEF CATTLE

Convenor: Daryl Llewellyn - 0427 354183 or Ph/Fax 08 85354183

Assistant Convenor: Kent Llewellyn - 0417 821 179

ENTRIES CLOSE 5PM FRIDAY 15 SEPTEMBER 2017 - NO LATE ENTRIES WILL BE ACCEPTED

Entries can be sent either to the Convenor or Secretary at PO Box 315, Murray Bridge, SA, 5253

Entry Fee: \$5 per class unless otherwise stated – all fees must accompany the entry forms

JUDGING TO COMMENCE AT 10:00AM SHARP – SATURDAY 23 SEPTEMBER 2017

PLEASE ENTER EARLY TO ALLOW TIME FOR MEMBERS TICKETS TO BE SENT TO EXHIBITORS

- a) It is compulsory that all livestock exhibitors be financial members of the MB A&H Society Inc.
- b) Cattle exhibitors must adhere to Johnes Guidelines as set by the MB A&H Society Inc.
- c) The minimum status required for exhibiting beef cattle at the MB A&H Society Inc. Show is J-Bas 6.
- d) Exhibitors must include their accreditation certificate number on the entry form.
- e) Beef exhibitors must complete the herd health status declaration and return with entry form(s).
- f) All cattle must have NLIS tags and the Show Society Inspectors reserve the right to inspect animals for breed specifications and may exclude any animal from the judging if it does not meet specifications.
- g) Exhibitors are requested to bring their vehicles through gate 3 and use the 'Beef Only' loading and unloading facilities.
- h) Exhibitors must be bona fide owners or be able to provide lease/transfer papers.
- i) All entrants to be named and stud identification stated on entry forms.
- j) All cattle are to be registered in their respective societies herd books, including appendices and comply with Breed Society requirements.
- k) Ages for the classes to be taken from the 1st of September 2017.
- l) All cattle in group classes must be shown in their respective individual class.
- m) It is the responsibility of the exhibitor to see that cattle are entered and shown in the correct class.

An exhibitors' meeting will be held following the completion of the judging to determine any modifications required for the following show. All exhibitors and interested members of the public are invited to attend.

Prizes

First \$10, Second \$5 all classes

No second prize money awarded unless three or more entries in the class.

Most Successful points are awarded as follows First 5 points, Second 3 points, Third 1 point.
In the event of a draw the winner will be decided by the amount of championship ribbons won

TROPHY DONORS

**The Murray Bridge A & H Society Inc. sincerely thanks our sponsors for their support of the
All Breeds Beef Cattle Section**

National Herd Development/Robertsons AI Services Murray Bridge – 08 8532 1392

Landmark Murray Bridge - 8532 2622

Daish Irrigation

Platinum Ag Services – Murraylands

Hills Farm Supplies – Mount Barker

DJ & JD Llewellyn, "Lynorya", Mypolonga

SA Young Limousin Breeders Group

Thomas Foods International

ALL BREEDS BEEF CATTLE COMPETITION HANDLERS CLASSIC

- 1 Handler's competition.
Open to any exhibitor of any age.
The convenor reserves the right to split this class into more age specific divisions.
Entry in this class is FREE!!!

ALL BREEDS BEEF CATTLE COMPETITION – Age at 1st September 2017

- 2 Calf Classic – calf born in 2017 (Bull or Heifer)
- 3 Heifer under 12 months
- 4 Heifer 12 months – under 16 months
- 5 Heifer 16 months – under 20 months

Junior Champion Female from classes 3, 4 and 5 - Sponsored by National Herd Development
Reserve Junior Champion Female from classes 3, 4 and 5

- 6 Female 20 months – under 24 months
- 7 Female 24 months – under 30 months
- 8 Female 30 months and over

Senior Champion Female from classes 6, 7 and 8 - Sponsored by Landmark Murray Bridge
Reserve Champion Senior Female from classes 6, 7 and 8

- 9 Bull under 12 months
- 10 Bull 12 months – under 16 months
- 11 Bull 16 months – under 20 months

Junior Champion Bull from classes 9, 10 and 11 - Sponsored by National Herd Development
Reserve Junior Champion Bull from classes 9, 10 and 11

- 12 Bull 20 months – under 24 months
- 13 Bull 24 months – under 30 months
- 14 Bull 30 months and over

Senior Champion Bull from classes 12, 13 and 14 - Sponsored by Landmark Murray Bridge
Reserve Champion Bull from classes 12, 13 and 14

Supreme Beef Exhibit – Sponsored by Thomas Foods International

**Champions from Junior Female and Junior Bull,
Senior Female and Senior Bull to compete**

- 15 Pair of Bulls any age
- 16 Pair of Females any age
- 17 Breeders Group – group of 3 animals of sexes, any age and any combination bred by the exhibitor.

ALL BREEDS BEEF JUNIOR JUDGING COMPETITION

- 18 Junior Judging Competition.
Open to any exhibitor under 25yrs.
The section convenor reserves the right to split this class into more age specific divisions.
Entries accepted with the section convenor on the day of the show.
Entry in this class is FREE!!!

Most Successful Exhibitor from classes 2-17

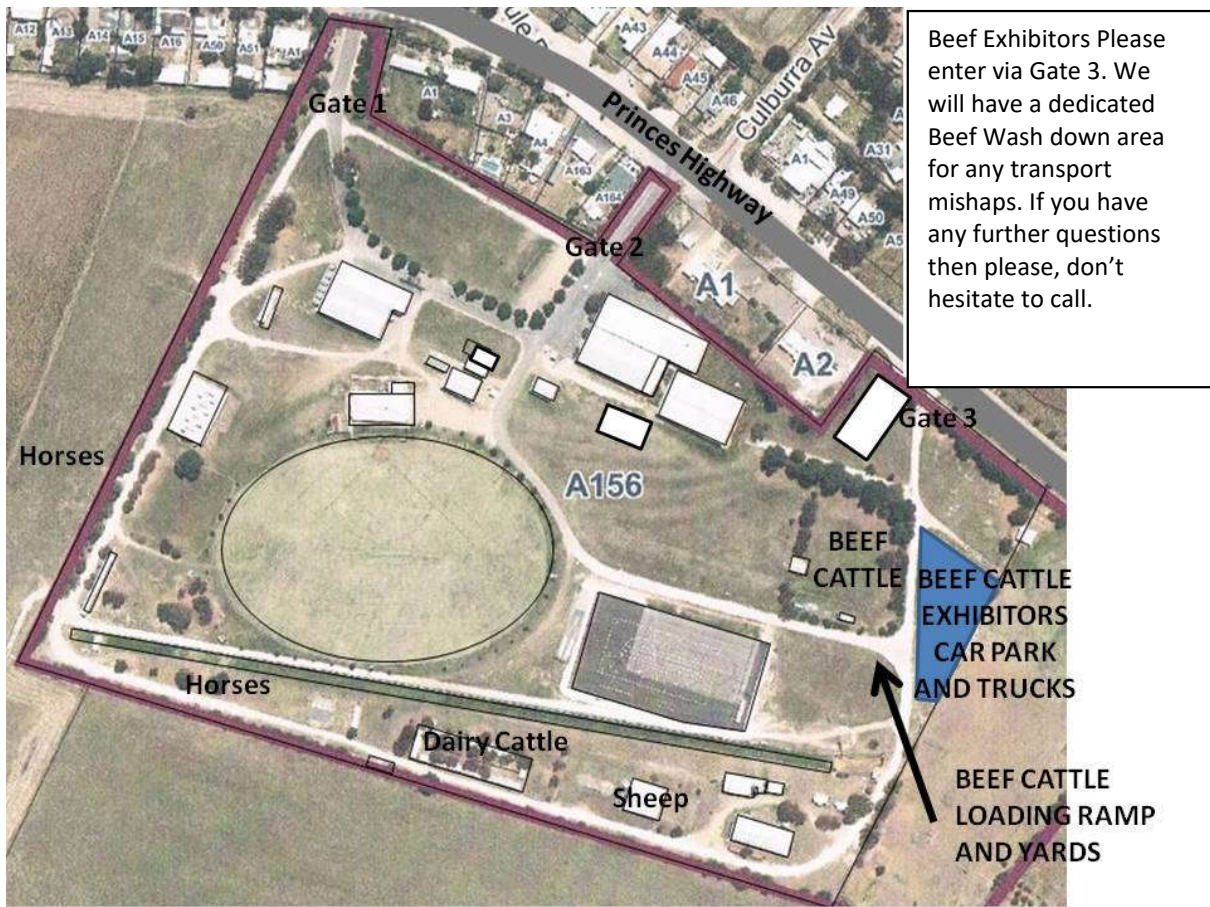

Murray Bridge Agricultural & Horticultural Society Inc

ABN 11 686 674 167

SECTION BA–ALLBREEDS BEEF CATTLE - Entry Form

Please return entry form with payment to
 Murray Bridge Show Secretary, PO Box 315, MURRAY BRIDGE SA 5253
 Entries close 5pm Friday 15th September 2017
 Entry Fees are \$5/class unless otherwise stated.

EXHIBITOR DETAILS				
Exhibitor Name:				
Postal Address:				
		Post Code:		
Telephone:				
Mobile:				
Email:				
Exhibition Details				
Stud Name:				
PIC Number				
Bovine Johnes Disease Status (Please attach a copy of current certificates)	MN1	MN2	MN3	J Bas Score
HANDLERS CLASSES **free entry**				
Class Number	Participants Name			Date of Birth of handler
ALL OTHER CLASSES: ENTRY FEE \$5 PER ENTRY PER CLASS				
Class Number	Animal Name	NLIS Number – electronic number read from electronic NLIS tag ie SA272727ABC12345	Date of Birth of cattle exhibit	Cost
Are you planning to bring your cattle in on Friday?			YES / NO	

Power is provided but we ask that you supply all your own power cords, blowers and other electrical items. Wash down facilities and a dedicated Beef Only unloading ramp will be available in the Beef Section area.

Privacy Statement

The information you have provided to the Murray Bridge Agricultural & Horticultural Society Inc. will be used to administer your entry in the Murray Bridge show. Your information may also be disclosed to any entity that may subsequently administer the show or if required or authorised by the law.

We also produce an Exhibitors Booklet which is made available to anyone interested in the Beef Section. Do you give permission for us to include your contact details in this booklet? YES / NO

We will have a photographer taking photos at varying times throughout the show. Do you give permission for us to utilise these photos in our media releases and other promotional materials? YES / NO

The show has a website, facebook page and twitter account. Do you give permission of the show to utilise information on your entry form and photos taken at the show on these electronic media sites? YES / NO

We are approached by other shows for information on our entries. Do you give us permission to share your contact details and photos with other royal agricultural society bodies or organisations that have similar objects to the MBA&HS. YES/NO

We also endeavour to notify our show exhibitors of other events on the showgrounds and in the region. Do you give the show the permission to use your entry form information and photographs for these media releases? YES/NO

Please tick the box on the right if you do not wish your personal details to be used for any of the above purposes.

Conditions of Entry

I have read the privacy statement and MBA&HS General Regulations of the 2011 Murray Bridge Show All Breeds Beef Cattle Schedule and agree to be bound by them and to abide by all decisions of the MBA&HS in relation to the competition.

_____ /_____/_____

Signed date

(please note a parent or guardian must sign if exhibitor is under 18 years of age)
(Please note we are unable to accept your entry form unless this section has been signed)

Exhibitors Checklist

Have you completed the following sections of this form?			
Personal Details	Yes/No	Ordinary Classes	Yes/No
Exhibition Details	Yes/No	Group Classes	Yes/No
BJD Status	Yes/No	Handlers Classes	Yes/No
Privacy Statement	Yes/No	NLIS Information	Yes/No
Have you signed the Conditions of Entry?			Yes/No
Do you have a BJD Accreditation Certificate Number?			Yes/No
If not, have you attached a Herd Health Status Declaration?			Yes/No
Have you attached a Cattle Animal Health Statement?			Yes/No

Tax Invoice	
Total Fees owing for class entries	\$
Membership Fees	\$
Total Amount Payable to the MBA&HS	\$
<p>Payments can be made in cheque made payable to the Murray Bridge A & H Soc. or in cash to the office at the Murray Bridge Showgrounds, 113 Princes Highway, Murray Bridge, SA, 5253 Or by electronic funds transfer (EFT) to BSB 105 012, Account Number 117824940 Account Name Murray Bridge Agricultural and Horticultural Society Please list your section reference and surname then initials or stud prefix as reference ie BABeef Bloggs Fred</p>	

MEMBERSHIP

Membership to the Murray Bridge Agricultural & Horticultural Society Inc. is compulsory for everyone entering in the animal based judging classes. It is not compulsory for exhibitors only entering the Junior Handlers Competition or the Junior Judges Competition.

Annual Membership to the show becomes payable after the Show AGM on the last Monday of November each year and lasts until the next AGM the following year.

Single Membership – entitles subscriber to 2 admission tickets - \$20

Double Membership – entitles subscriber to 4 admission tickets - \$35

Life Membership – entitles subscriber to 2 admission tickets each year for life - \$350

All memberships are non-transferable.