

# ***TRADE SITE***

# ***APPLICATION FORM***

## **OUTSIDE FOOD & TRADE SITES**

For Murray Bridge 100<sup>th</sup> Annual Show  
 To be held Saturday, 22 September 2018 from 9 am – 9 pm AND  
 Sunday 23 September 2018 9 am – 4 pm.

The Murray Bridge Show has a large showground with extensive livestock and animal displays and exhibitions. Our map of the showgrounds references each of the trade display areas so that trade exhibitors can select the best area for their displays.

Stall holders from the 2017 event will have the first opportunity to secure their trade positions. You will need to identify more than one preferred site however first preference will be given to stall holders wishing to remain in their 2018 spot.

The following graphics highlight the trade areas that we have established. If you have specific needs that are not met by the defined sties then please do not hesitate to contact us at the show office.

Figure 1 Showground Map

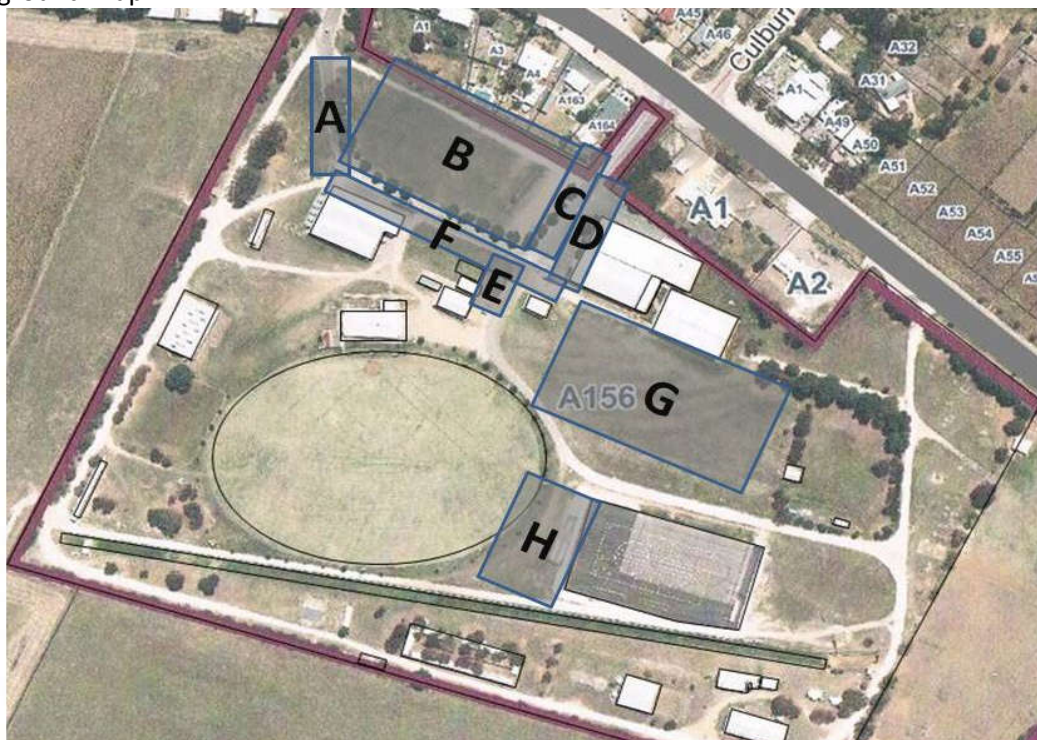

OFFICE USE ONLY				
Chq/MOrder	Receipt No:	Site Number:	Tickets:	Confirmed:

You will note that the food tender application form has been updated. First preference will go to local vendors from the Rural City of Murray Bridge Council Area.

To avoid duplication you are requested to list all of the items you will be selling. The Murray Bridge Show retains the exclusive right to sell cans of soft drink. You will be provided with a licence to sell a list of approved food items. Should you attend the show and sell something that is not on your list you will be requested to remove that item from your stand. If you do not comply you will be asked to leave the premises and you will forfeit all money already paid.

The applications for food sites are no longer tenders and the amount for each site has been set at the trade site value for this area. Everyone will be required to purchase site space for all equipment left on the show ground during show hours (this includes vehicles and cool rooms). This will ensure that we allocate all of your space requirements and eliminate the issues that have arisen in the past when the retail marquis required a 3mx3m site and the van and coolroom required an additional 3mx7m area.

You will be also required to purchase all power outlets that you require (including all power requirements for cool-rooms). This is to ensure we have sufficient power available for your requirements.

Trade area A is the closest trade area to Gate 1 and the free public car parking area. It leads most attendees of our show into the grounds.

Trade Area B has been developed to address the growing interest in trade displays at our show and provides a large flat area with limited access to power and it forms the central focus point for all our external trade.

Trade Areas C & D are the entry passage way for those coming in through gate 2 and also the welcoming area to the Hall of Industry, our wonderful undercover trade area, the gate way of which is between trade sites T67 & T68

Trade Area E is zoned exclusively for children. This area will adjoin our fabulous Kids Zone marquis with all of its wonderful free activities for children including singing, dancing, gluing, painting, drumming and other kid's orientated entertainment.

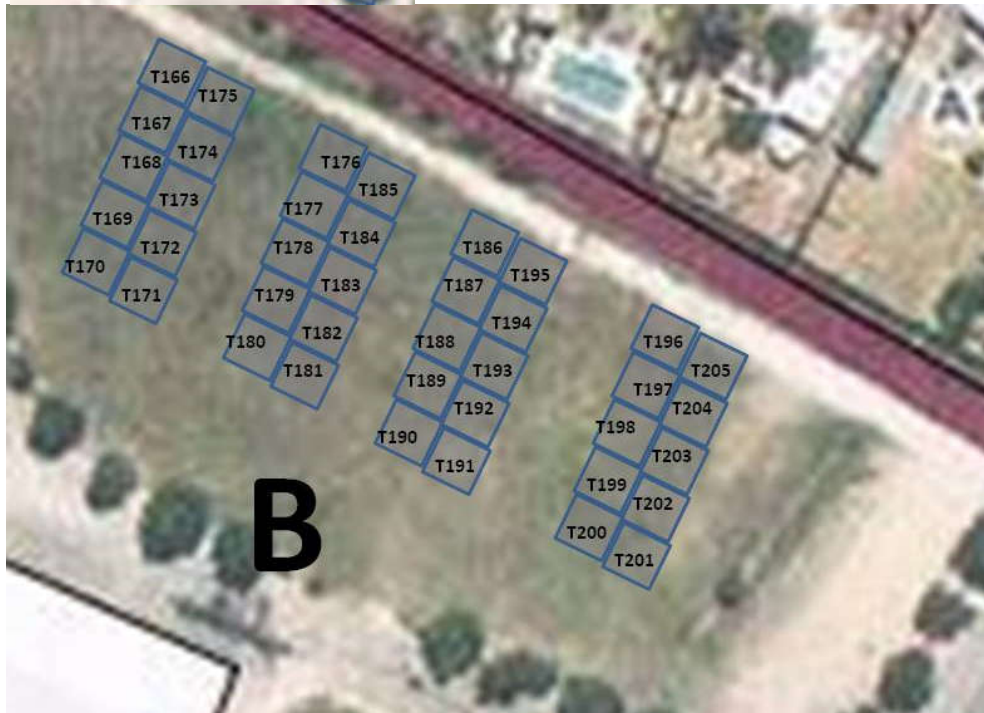
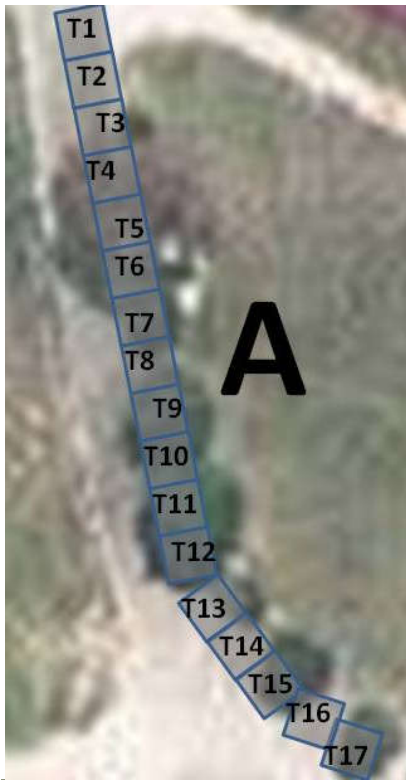

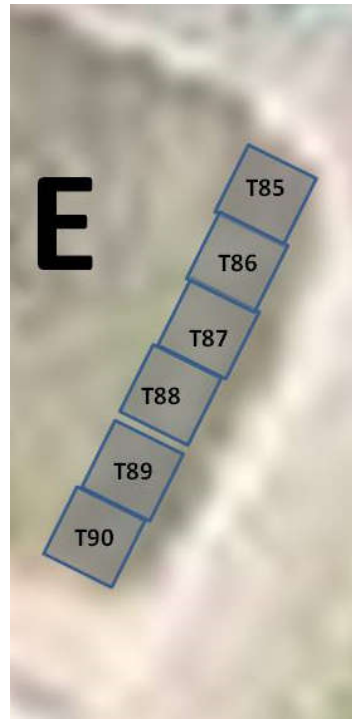
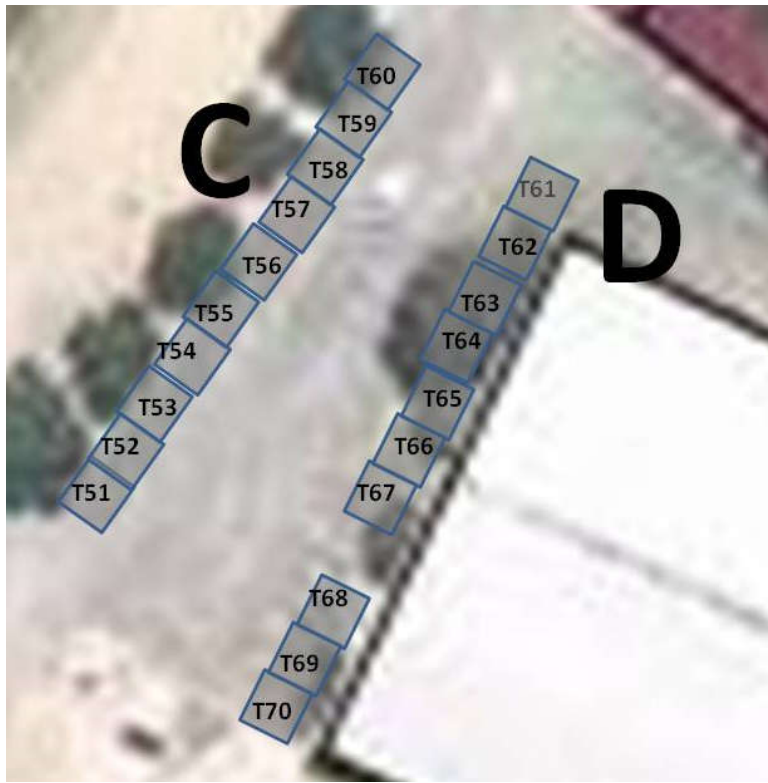

Our Trade Area F is our Food Zone and the trade sites along here are restricted to being food orientated businesses. This forms a wonderful Kaleidoscope of smells that entices our hungry crowd along.

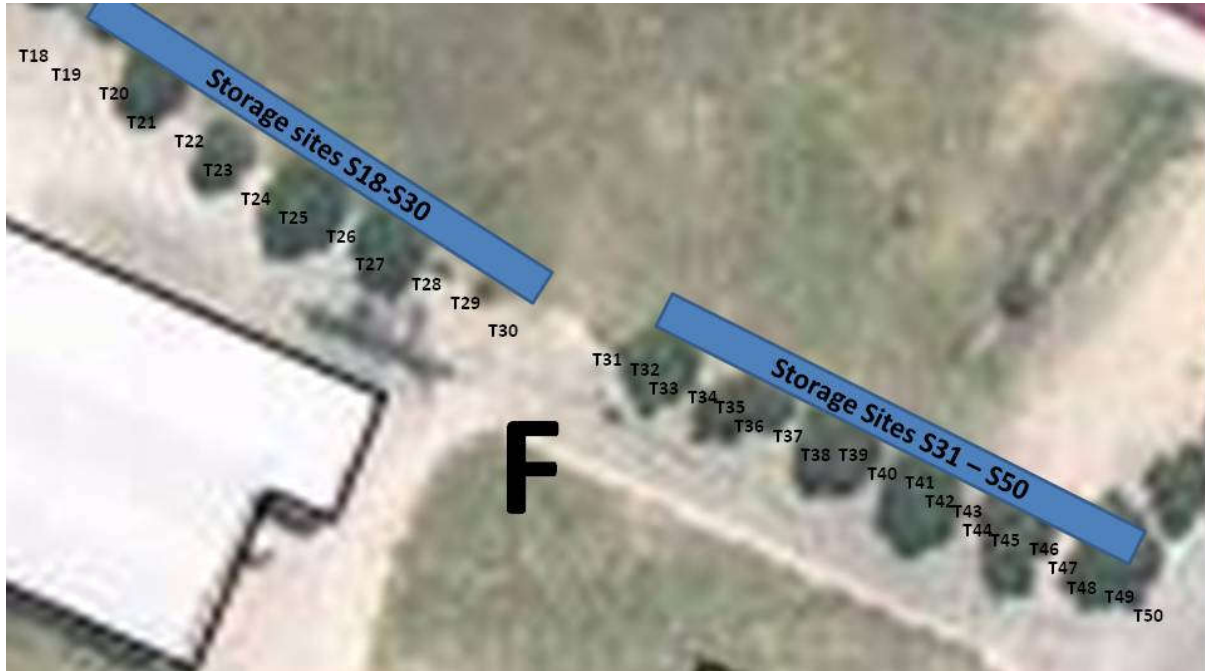

Trade Area G is our major commercial trade zone and the area for our big impressive machinery and display items. This area has a wonderful slope that provides fantastic opportunities for businesses to display their wares and the sites are huge at 10mx10m



Trade Area H has been introduced to serve the needs of our Horse exhibitors and other animal sections. This area forms a corridor for people going to and from our animal exhibits and is topped by the sounds and excitement of side show alley.



# TRADE SITE APPLICATION – OUTSIDE TRADE SITES

## MURRAY BRIDGE A&H SOCIETY INC.

PO Box 315, Murray Bridge SA 5253

Ph: (08) 8531 0248

Email: [secretary@murraybridgeshow.com.au](mailto:secretary@murraybridgeshow.com.au)

ABN 11 686 674 167

BSB: 105-012 A/C No: 117824940

Trading Name _____				
Address _____				
_____			Post Code _____	
Contact Name _____				
Phone Number (____) _____		Fax Number (____) _____		
Mobile Number (____) _____				
Email _____				
Where you a trade site holder in 2017 Yes / No				
Site Preference	1 <sup>st</sup> Preference _____		2 <sup>nd</sup> Preference _____	
Area A (T1-T17)	3m x 3m site	\$75 inc GST per site	Qty _____	\$ _____
Area B (T166-T201)	3m x 3m site	\$75 inc GST per site	Qty _____	\$ _____
Area C (T51-T60)	3m x 3m site	\$75 inc GST per site	Qty _____	\$ _____
Area D (T61-T70)	3m x 3m site	\$75 inc GST per site	Qty _____	\$ _____
Premium Site Area E (T85 – T90)	3m x 3m site	\$150.00 inc GST per site	Qty _____	\$ _____
Food Zone Area F (T118-T50)	3m x 3m site	\$100 inc GST per site	Qty _____	\$ _____
Area G (T157-T165)	10m x 10m site	\$30 inc GST per site	Qty _____	\$ _____
Area H (T119-T150)	5m x 5m site	\$30 inc GST per site	Qty _____	\$ _____
Trestles	2m x 800mm wooden trestle @ \$20each for the weekend		Qty _____	\$ _____
Power	There are a limited number of sites that have access to power. If you should require power you need to contact the office to determine the location of these power access sites. Should you decide to use power you will be charged <b>\$50 per power</b> point outlet for the weekend.		Qty _____	\$ _____
Gate Passes	A two day pass will be provided with each trade booking. Additional passes are available at a discounted price of \$8 per pass and each pass is valid for entry on one day		Qty _____	\$ _____
Total Amount Payable				\$ _____
Do you require a Tax Invoice				Yes / No

Please list all goods to be sold on your site

---

---

---

---

---

---

---

## TRADE SITE TERMS & CONDITIONS

PLEASE READ AND SIGN THESE TERMS AND CONDITIONS AS THEY **MUST** BE RETURNED WITH YOUR APPLICATION FORM

1. Each trade booking will be provided with a single two day trade pass to enable entry into and out of the showground. Confirmation of site allocation and trade passes will be forwarded prior to the show.
2. If using power, traders are to supply their own "Earth Leakage Circuit Breaker" and must have all electrical items tagged and compliant. This is to conform to Occupational Health, Safety and Welfare regulations. Failure to comply with this condition will result in DISCONNECTION. Power outlets in the Hall of Industry Display area are 10 amp and single phase. External power outlets are 15 amp and single phase. No tables, trestles, chairs, floodlights or power leads will be supplied UNLESS BY PRIOR ARRANGEMENT
3. Carpet will be on the Hall of Industry floor prior to establishing your site. As this area is used as a Basketball Stadium, your co-operation in preserving the floor is appreciated. Compensation for any damage caused will be pursued, please advise workers against wearing shoes that may cause damage.
4. Traders must have their own PUBLIC LIABILITY INSURANCE and a copy must be provided to the show office along with your trade site application. The Murray Bridge Agricultural & Horticultural Society Inc. accepts no responsibility for any accident or injury.
5. FOOD VENDORS MUST COMPLY WITH ALL SOUTH AUSTRALIAN FOOD SAFETY LAWS.
6. Vendors are only permitted to sell/display and/or exhibit products/goods as stated on their application and accepted and approved by the Murray Bridge Agricultural & Horticultural Society Inc. NO ILLEGAL DRUG SMOKING MERCHANDISE OR ANY ITEMS RELATING TO THE ILLEGAL USE OF DRUGS ARE PERMITTED under the Controlled Drug Act. Swastikas and any other items that can be deemed visually or physically offensive or cause nuisance to others are banned. Action will be taken for any breach and will result in the removal of offending articles or exclusion from the event with no refund.
7. The show strongly supports local accommodation providers in the region and recommends the camping facilities at all three local Caravan and Camping Parks. Unpowered camping on the grounds is available to trade site holders and some livestock exhibitors but is only available through prior arrangement.
8. All traders must fit within their site including trestles, tables and overhanging awning(s). This is a two day show and traders are expected to make a two day commitment to the event. No refunds will be given for cancellation. Trade stall holders are expected to have all vehicles off the grounds by 3pm on Friday and 8am on Saturday.

I \_\_\_\_\_ being the representative of \_\_\_\_\_  
(Please print full name) (Company or trading name)

have read, understood and agree to the terms and conditions associated with having a trade display at the Annual Show of the Murray Bridge Agricultural & Horticultural Society Inc. I have provided a copy of our Public Liability Insurance Policy and accept that it will be used to service any claims associated with injury and incident that occurs at our trade stall and/or as a result of the product/service that we provide.

\_\_\_\_\_  
Signed

\_\_\_\_\_/\_\_\_\_\_/\_\_\_\_\_  
Dated