

2018

The GAP SA MURRAY BRIDGE



100 th

ANNUAL SHOW



ABN 11 686 674 167

PO Box 315, Murray Bridge SA 5253 Ph: (08) 8531 0248

Email: assistantsecretary@murraybridgeshow.com.au

Murray Bridge Showgrounds, 113 Old Princes Highway, Murray Bridge SA

22 – 23 September 2018

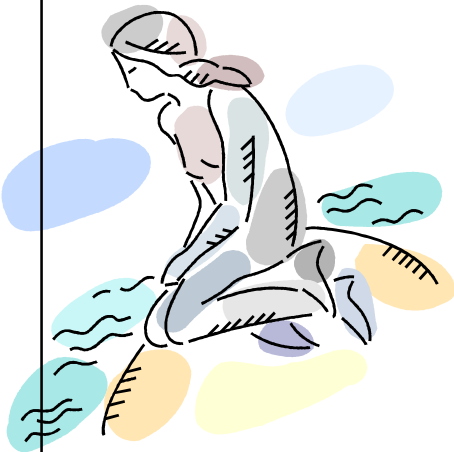

Section V
Art



Convenor:

Zoe Jones

Phone: 0422 155 915

Entries Close 5pm Friday 14 September 2018

SECTION V – ART

Convenor: Zoe Jones

Steward: Simon Jones

ENTRIES CLOSE 5pm, FRIDAY 14th SEPTEMBER, 2018

Judging to be held on the 21st of September 2018

Entries and fees may be dropped at the Showgrounds Office
or posted to PO Box 315, Murray Bridge, SA 5253

NO LATE ENTRIES will be accepted

Entry Fees

Junior Events under 18yrs -50c per exhibit

Senior Events 18yrs & over - \$1.00 per exhibit

Awards and Prize Money

1st place award card, ribbon and \$4.50 cash

2nd place award card, ribbon and \$2.50 cash

3rd place award card and ribbon

Champion award card and rosette

Reserve Champion award card and rosette

Grand Champion award card and ribbon

Aggregate award card, rosette and trophy awarded to the exhibitor gaining the most points

Queens Jubilee Trophy to be awarded to the exhibitor with the highest overall aggregate points

SPONSORS:

Murdoch Insure Invest,

Monteith Meats,

NV Accounting,

Murray Bridge South Post office

Memories on the Murray

CONDITIONS OF ENTRY

Exhibits must be dry when delivered to the Show Office, any entries that are still wet will not be accepted.

Entries do not need to be framed, but must be ready to be hung or able to be displayed.

A4 size art work needs to be presented with a plastic sleeve for pinning.

Ages of exhibitors will be as of 30th September 2018.

All entries must be the original work of the exhibitor.

All entries in this section must not have been previously exhibited at a Murray Bridge Show.

Dot/Aboriginal Art is the artists interpretation of the aboriginal technique.

All exhibits must have a name, address, title and class clearly on the back.

All exhibitors enter at their own risk. All care will be taken in the transit, storing, handling and displaying of the entries. Unfortunately, accidents may and do sometimes occur resulting in damage or loss. The Murray Bridge A & H Society Inc. staff, convenors, stewards, committee, judges and volunteers will not be held responsible or liable for any loss or damage to any entry which may occur.

The section judges, convenors, committees, or Murray Bridge A & H Society Inc. officials have the right to add, delete, combine or alter any of the advertised classes if they feel it is for the betterment of the section.

The judge's decisions are final. NO correspondence or protest will be entered into regarding the results.

The advertising of any items for sale or the displaying of business cards or other advertising material within the Mr Ken Wells Pavilion is strictly prohibited by law. The sale of goods at the show is available to those whom purchase a trade site.

Following the close of the show on Sunday 23rd September 2018 ALL entries and any prizes won MUST BE collected from the Mr Ken Wells Pavilion via the section convenor between 4pm and 5pm. Exhibit cards and signatures will be required for the collection of entries and any prizes won.

Any uncollected entries and prizes will be held in trust by the society and must be collected from the show office by appointment no later than 31th October 2018.

All uncollected entries will be disposed of and any prizes will be recycled after this date.

**Junior Artist
(5 years and under)**

1. Drawing, any medium
2. Painting, any medium – **TROPHY – MRS BARB SMYTH**
3. Portrait, any medium – **TROPHY – DONATED BY NV ACCOUNTING**
4. Mosaic
5. Dot/Aboriginal painting
6. Sculpture
7. Abstract, any medium
8. Any other subject not listed

AGGREGATE TROPHY DONATED BY MRS BARB SMYTH

**Junior Artist
(6 years and under 8)**

9. Drawing, any medium – **TROPHY – MRS BARB SMYTH**
10. Painting, any medium
11. Portrait, any medium
12. Mosaic
13. Dot/Aboriginal painting
14. Sculpture
15. Abstract, any medium
16. Any other subject not listed

AGGREGATE TROPHY DONATED BY MURDOCH INSURANCE BROKERS

**Junior Artist
(9 years and under 13)**

17. Drawing, any medium
18. Painting, any medium
19. Portrait, any medium – **TROPHY – MRS BARB SMYTH**
20. Mosaic
21. Dot/Aboriginal painting
22. Sculpture
23. Abstract any medium
24. Any other subject not listed

AGGREGATE TROPHY DONATED BY NV ACCOUNTING

**Senior Artist
(18 years and under 29)**

33. Drawing, any medium – **TROPHY – DONATED BY NV ACCOUNTING**
34. Painting, any medium
35. Portrait, any medium
36. Mosaic
37. Dot/Aboriginal painting
38. Sculpture
39. Abstract, any medium
40. Any other subject not listed

AGGREGATE TROPHY DONATED BY MRS BARB SMYTH

**Senior Artist
(30 years and over)**

41. Drawing, any medium
42. Painting, any medium – **TROPHY – DONATED BY MONTEITH MEATS**
43. Portrait, any medium
44. Mosaic
45. Dot/Aboriginal painting
46. Sculpture
47. Abstract, any medium
48. Any other subject not listed

AGGREGATE TROPHY DONATED BY NV ACCOUNTING

**Open Artist
(Artist of any age)**

49. Drawing, any medium – **TROPHY – DONATED BY MONTEITH MEATS**
50. Painting, any medium
51. Portrait, any medium
52. Mosaic
53. Dot/Aboriginal painting
54. Sculpture
55. Abstract, any medium – **TROPHY – DONATED BY MEMORIES ON THE MURRAY**
56. Any other subject not listed

<p>Junior Artist (14 years and under 18)</p> <p>25. Drawing, any medium 26. Painting, any medium 27. Portrait, any medium 28. Mosaic 29. Dot/Aboriginal painting 30. Sculpture 31. Abstract, any medium – TROPHY – DONATED BY MRS BARB SMYTH 32. Any other subject not listed</p> <p>AGGREGATE TROPHY DONATED BY MRS BARB SMYTH</p>	<p>AGGREGATE TROPHY DONATED BY MURDOCH INSURANCE BROKERS</p> <p>Disability Artist (Artist of any age with a disability)</p> <p>57. Drawing, any medium 58. Painting, any medium 59. Portrait, any medium – TROPHY – DONATED BY MURDOCH INSURANCE 60. Mosaic 61. Dot/Aboriginal painting 62. Sculpture 63. Abstract, any medium 64. Any other subject not listed</p> <p>AGGREGATE TROPHY DONATED BY MRS BARB SMYTH</p>
---	--

Champion & Reserve Junior Champion Exhibit

to be selection from the winners of events 1-8, 9-16, 17-24 & 25-32

Champion & Reserve Senior Champion Exhibit

to be selected from the winners of events 33-40 & 41-48

Champion & Reserve Open Champion Exhibit

to be selected from the winners of events 49-56

Champion & Reserve Disability Champion Exhibit

to be selected from the winners of events 57-64

Grand Champion Junior Exhibit

to be selected from the Champion winners of events 1-32

Grand Champion Exhibit

to be selected from the winners of events 33-64



MURRAY BRIDGE A&H SOCIETY Inc

Entries To: Assistant Secretary
 P O Box 315, Murray Bridge, SA, 5253

ENTRY FORM

ABN: 11 686 674 167

Receipt #

PLEASE USE A SEPARATE ENTRY FORM FOR EACH SECTION YOU ENTER			
SECTION	CLASS	TITLE OF ARTWORK	ENTRY FEE
V			

I hereby certify that the particulars given are true and correct, and entry is made with the full knowledge of the Rules and Regulations of the MBA&H Society Incorporated as printed in this year's Show Book. _____

TOTAL

SIGNED

1 ENTRY FORM PER PERSON

NAME: _____ EMAIL: _____

ADDRESS: _____ PHONE: _____ MOBILE: _____

STATE & POSTCODE: _____ EXHIBITOR NUMBER: _____

****If any artwork is entered in the wrong class the committee has the right to transfer to the appropriate class.**